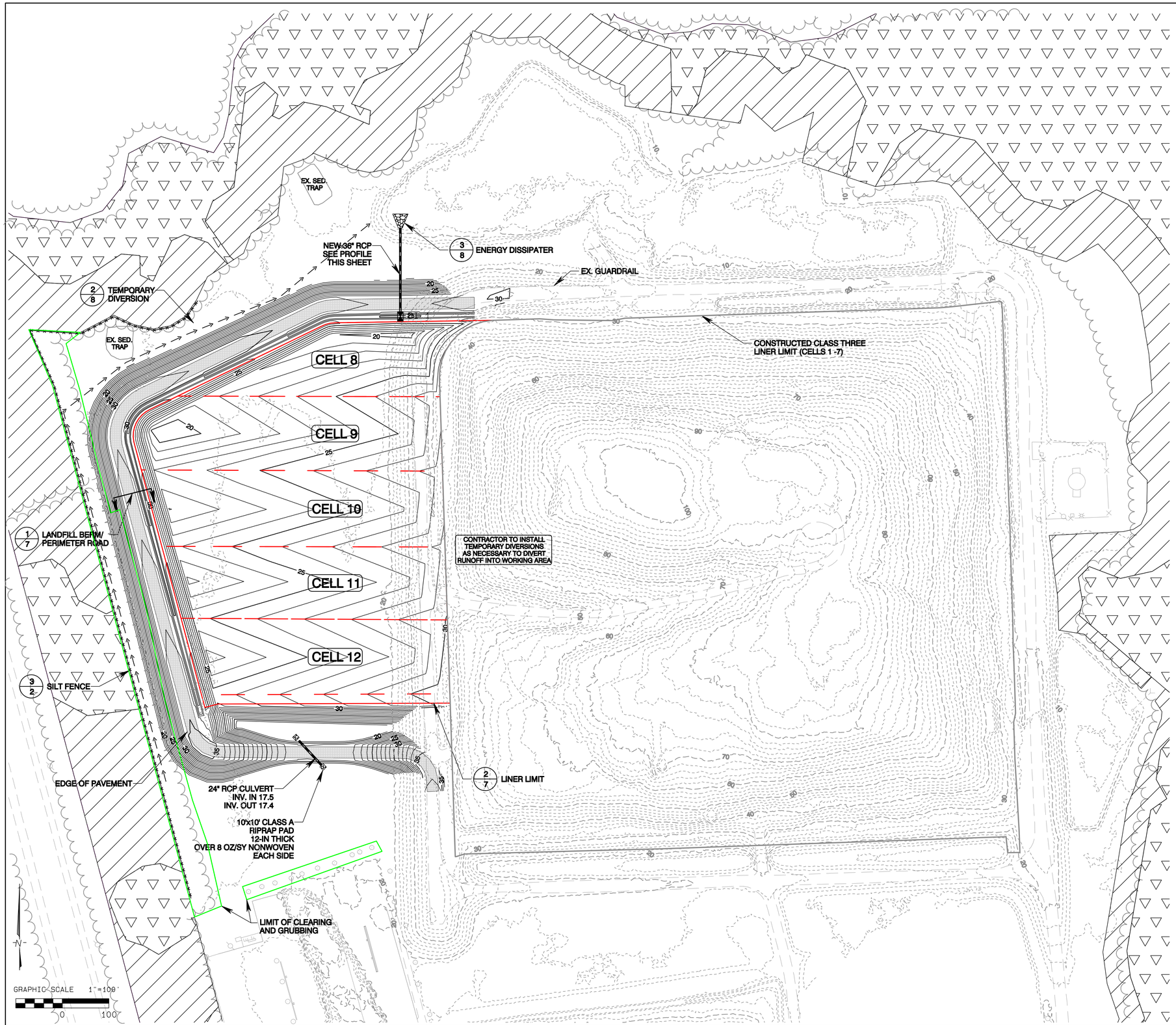

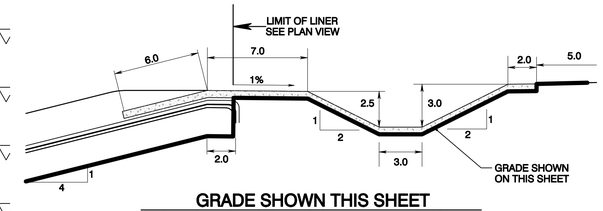

GRADE SHOWN THIS SHEET
BOTTOM OF COMPOSITE LINER SYSTEM

NOTES:

1. HW-1 SHALL BE SCDOT STANDARD STRAIGHT HEADWALL, SCDOT STANDARD DRAWING 719-605-00.

2. DI-1 SHALL BE PRECAST CONCRETE, MINIMUM INSIDE DIMESIONS 9'x4.5'. SEE SECTION 02605 FOR BOX REQUIREMENTS.

3. DI-1 GRATE SHALL BE NEENAH FOUNDRY R-3808-2 OR APPROVED EQUIVALENT.

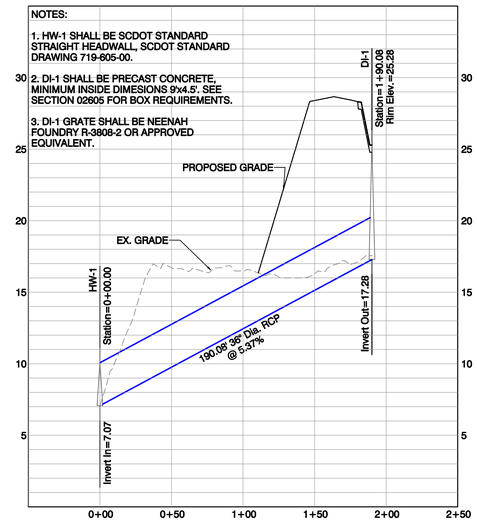

NEW 36" RCP PROFILE

ADDENDUM 1 NOTES:
1. LIMIT OF CLEARING AND GRUBBING ADDED.
2. NOTE ON RUNOFF DIVERSION ADDED.

SOUTH CAROLINA GARRETT AND MOORE, INC. No. C3371 CERTIFICATE OF AUTHORIZATION

SOUTH CAROLINA REGISTERED PROFESSIONAL ENGINEER 17908 L. BERNARD GARRETT, JR.
JUNE 1, 2018

REVISION	DATE
1) ADDENDUM 1 - SEE ADDENDUM 1 NOTES	JUNE 1, 2018
2)	
3)	
4)	

GARRETT & MOORE
Engineering for the Power and Waste Industries
1100 CRESCENT GREEN DRIVE
SUITE 208
CARY, N.C. 27518
TEL: 919 - 792 - 1900
FAX: 866 - 311 - 7206
www.garrett-moore.com

GEORGETOWN COUNTY
CLASS THREE LANDFILL CELLS 8-12 &
CLASS TWO LANDFILL CLOSURE PROJECT

CLASS THREE LANDFILL
BOTTOM OF COMPOSITE LINER SYSTEM GRADES

JOB NUMBER

SHEET 4

Path: V:\Georgetown\2018 Contract\Task Order 36 - Landfill Expansion Bidding\cadd\Cells 8-12 Construction May 2018 - ADDENDUM 1.pro Plot Date/Time: Fri Jun 1,2018 / 11:01:20