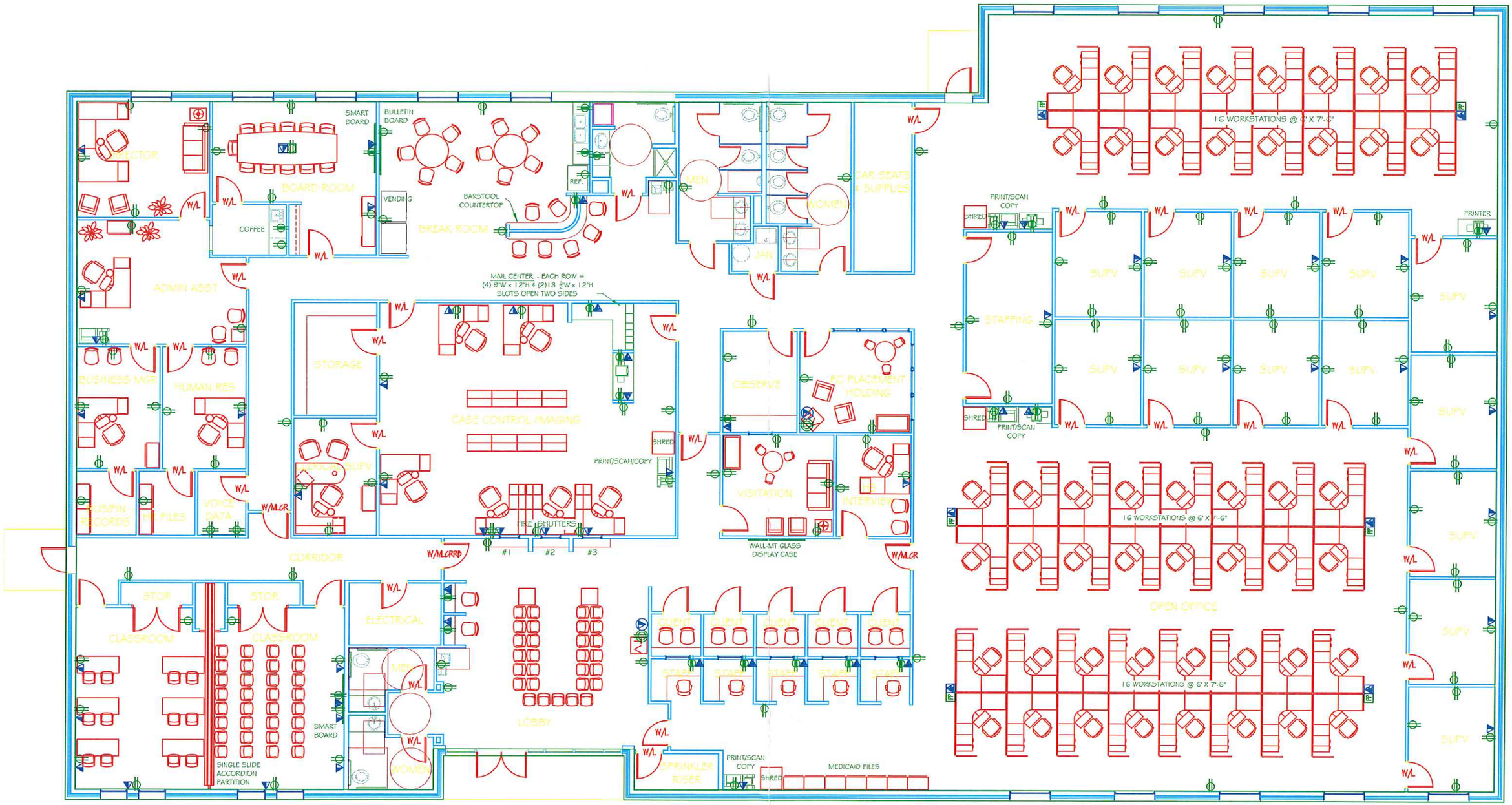

14,749 GROSS RENTABLE SQ/FT – 72 STAFF = 205 AVG

SCALE ⅛" = 1'-0" (51" OR 69" PANELS)

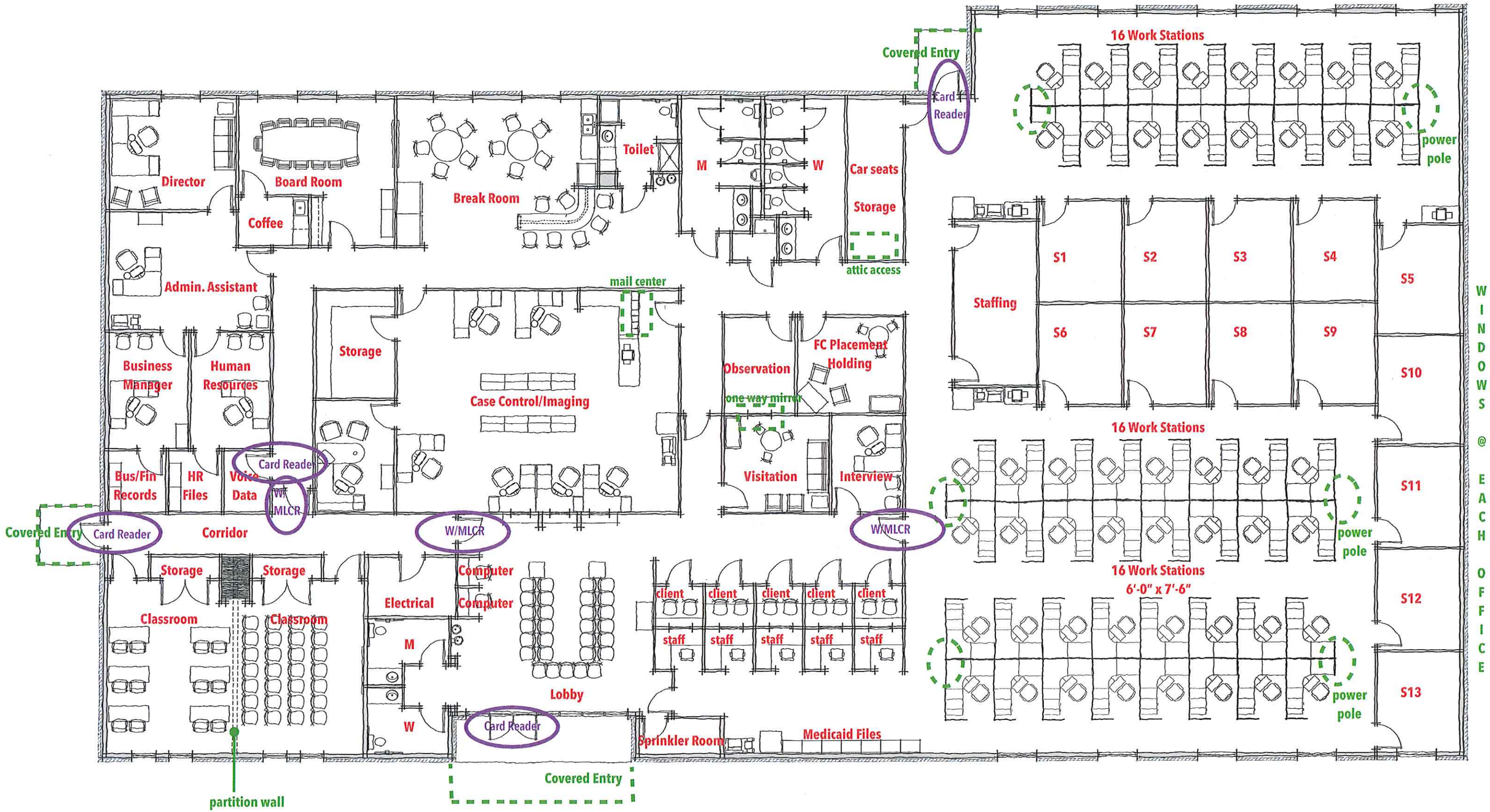
Covered Entry
Card Reader
16 Work Stations
power pole
Director
Board Room
Coffee
Break Room
Toilet
M
W
Car seats
Storage
attic access
Admin. Assistant
mail center
Storage
Case Control/Imaging
Business Manager
Human Resources
Observation
one way mirror
FC Placement Holding
Staffing
S1
S2
S3
S4
S5
S6
S7
S8
S9
S10
S11
S12
S13
WINDOWS @ EACH OFFICE
Bus/Fin Records
HR Files
Voice Data
Card Reader
W/MLCR
Visitation
Interview
16 Work Stations
Covered Entry
Card Reader
Corridor
W/MLCR
W/MLCR
Storage
Storage
Computer
Computer
Electrical
Classroom
Classroom
M
W
Lobby
client
staff
16 Work Stations
6'-0" x 7'-6"
Card Reader
Sprinkler Room
Medicaid Files
Covered Entry
partition wall

denotes data outlet location

denotes architectural woodwork

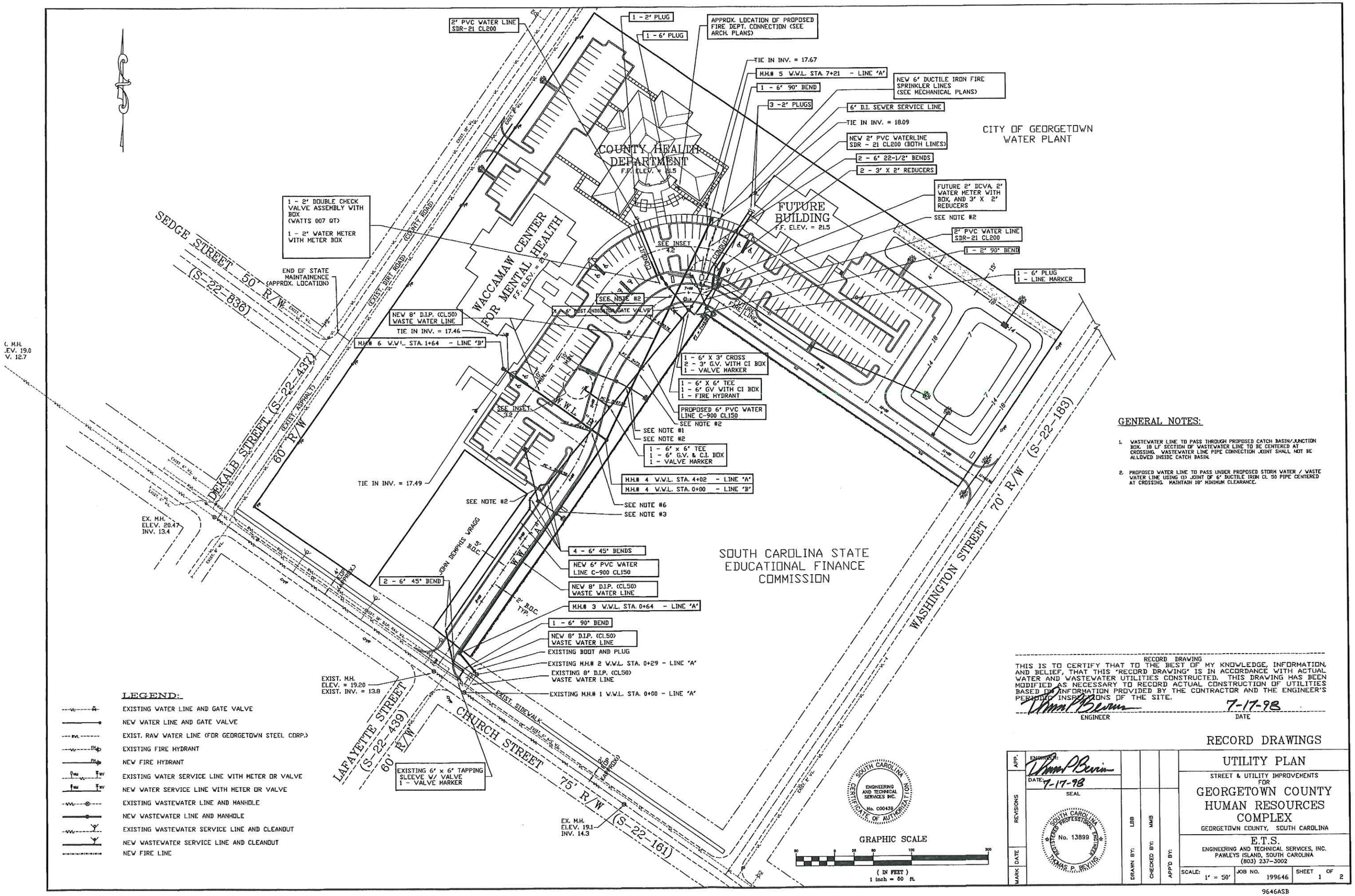

GENERAL NOTES:

1. WASTEWATER LINE TO PASS THROUGH PROPOSED CATCH BASIN/JUNCTION BOX. 18 LF SECTION OF WASTEWATER LINE TO BE CENTERED AT CROSSING. WASTEWATER LINE PIPE CONNECTION JOINT SHALL NOT BE ALLOWED INSIDE CATCH BASIN.
2. PROPOSED WATER LINE TO PASS UNDER PROPOSED STORM WATER / WASTE WATER LINE USING (1) JOINT OF 6" DUCTILE IRON CL 50 PIPE CENTERED AT CROSSING. MAINTAIN 18" MINIMUM CLEARANCE.

LEGEND:

- EXISTING WATER LINE AND GATE VALVE
- NEW WATER LINE AND GATE VALVE
- EXIST. RAW WATER LINE (FOR GEORGETOWN STEEL CORP.)
- EXISTING FIRE HYDRANT
- NEW FIRE HYDRANT
- EXISTING WATER SERVICE LINE WITH METER OR VALVE
- NEW WATER SERVICE LINE WITH METER OR VALVE
- EXISTING WASTEWATER LINE AND MANHOLE
- NEW WASTEWATER LINE AND MANHOLE
- EXISTING WASTEWATER SERVICE LINE AND CLEANOUT
- NEW WASTEWATER SERVICE LINE AND CLEANOUT
- NEW FIRE LINE

RECORD DRAWING

THIS IS TO CERTIFY THAT TO THE BEST OF MY KNOWLEDGE, INFORMATION, AND BELIEF, THAT THIS 'RECORD DRAWING' IS IN ACCORDANCE WITH ACTUAL WATER AND WASTEWATER UTILITIES CONSTRUCTED. THIS DRAWING HAS BEEN MODIFIED AS NECESSARY TO RECORD ACTUAL CONSTRUCTION OF UTILITIES BASED ON INFORMATION PROVIDED BY THE CONTRACTOR AND THE ENGINEER'S PERIODIC INSPECTIONS OF THE SITE.

Thomas P. Bevins — ENGINEER

7-17-98 — DATE

RECORD DRAWINGS

MARK	DATE	REVISIONS	APP.

ENGINEER: Thomas P. Bevins
DATE: 7-17-98
SEAL: SOUTH CAROLINA REGISTERED PROFESSIONAL ENGINEER No. 13899 THOMAS P. BEVINS

DRAWN BY: LBB
CHECKED BY: MMB
APP'D BY:

UTILITY PLAN

STREET & UTILITY IMPROVEMENTS FOR

GEORGETOWN COUNTY HUMAN RESOURCES COMPLEX

GEORGETOWN COUNTY, SOUTH CAROLINA

E.T.S.
ENGINEERING AND TECHNICAL SERVICES, INC.
PAWLEYS ISLAND, SOUTH CAROLINA
(803) 237-3002

SCALE: 1" = 50' | JOB NO. 199646 | SHEET 1 OF 2

9646ASB

C:\SDSKPROJ\HUMAN\DWG\9646ASB Fri Jul 17 08:53:50 1998