

**** IF ANY OF THE INFORMATION IN BOXES IS MISSING FROM YOUR SUBMITTED PERMIT APPLICATION, IT WILL BE RETURNED TO YOU INCOMPLETE ****

1111 GEORGETOWN COUNTY ROAD
TMS# XX-XXX-XXX-XX-XX

LOT NUMBER/
TMS# AND/OR 911
ADDRESS OF
ENCROACHMENT

Please add these
notes to every site
plan. Then Print
Name, sign and date
in blue ink.

NORTH
ARROW

Any damage to the existing
Infrastructure (roadway,
curb, sidewalk, etc.) will be
replaced by
John Homebuilder
and completed by project
close-out.

John Homebuilder
Signature
01/01/2020
Date

I John Homebuilder
certify there will be no
adverse impacts to adjacent
properties due to unmanaged
runoff created by this project.

John Homebuilder
Signature
01/01/2020
Date

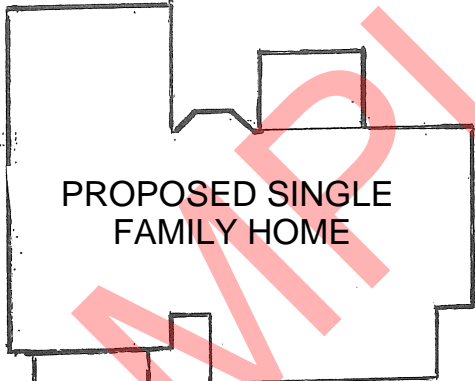

20 LF OF 15"
RCP
(10' WIDE
DRIVE + 10'; 5'
MIN. PIPE TO
EXTEND
BEYOND
DRIVE ON
EACH SIDE)

10' WIDE DRIVEWAY

RIGHT-OF-WAY LINE

DRAINAGE
ARROWS
TO REPRESENT
DIRECTION OF
RUNOFF IN THE
RIGHT-OF-WAY

RADIUS 10'
(TYP.)
MINIMUM IS
10'

GEORGETOWN COUNTY ROAD
(50' ROW)

NAME OF COUNTY
ROAD TO BE
ENCROACHED UPON

SCALE:
Prefer 1"=20'

